

SCHEDULE OF JOINERIES

D3	0.90 X 2.13	Panelled Door
D26	0.76 X 2.13	Panelled Door
W4	1.22 X 1.37	Window
W5	1.52 X 1.37	Window
RS	3.00 X 2.13	Rolling shutter
RS1	2.44 X 2.13	Rolling shutter

All Dimensions are in Metre.
 Scale : 1 : 100

- Specifications**
- Foundation : RCC Column footing grade of Concrete M20
 - R.C.C Work : For Lintel, Beams, sunshade, Roof, etc., with required thickness cement concrete used M-25 grade
 - Super Structure : B.W in C.M 1:5
 - Flooring : Mosaic Flooring
 - Joinery : Best Indian Country Wood
 - Finishes : Exterior & interior painted with cement paint.
 - Weathering course : Brick jly lime conc. below the weathering tiles

Color Index

- Proposed
- Boundary
- Road

All Dimensions are in Metre.
 Scale : 1 : 100

OWNERS SIGNATURE

For S&P Foundation Private Limited
 Managing Director / Director

ARCHITECT'S SIGNATURE

SIVA ANBARASAN
 M. Arch (U.S.A., England), A.I.A.,
 Regd. Architect, CA. No. 1078, R.A. No. 191,
 5th, Red Floor, 43, Park Road, Egmore,
 Chennai-6. Ph: 2654292, 2641088
 Mobile: 98401 09197
 E-mail: anbu.fazal@gmail.com

100783 அலுவலகப் படி
 PLAN SHOWING THE PROPOSED RESIDENTIAL BUILDING AT S.NO.340/2C (As per docu) , S.NO.340/2A, (As per patta) ,KAMARAJAR STREET, AYANAMBAKKAM VILLAGE, AMBATHUR TALUK, THIRUVALLUR DISTRICT.

DESIGN OF SEPTIC TANK TWO UP FLOW FILTERS.

No. of dwellings	-- 24 dwellings
No. of Users	-- 5X24 = 120nos.
Rate of water supply is	-- 150 Lts/Day
Then flow of sewage per day	-- 120x150 = 18,000 Lts/Day.
Tank capacity	-- 18,000 = 750 Lts. / 24
The tank is to be cleared every year. So the sludge storage capacity at the rate of 15Lts./person/year	-- 120x15 = 1800 -- 1800x1800 = 19,800
With provision for future expansion let the total capacity be 20,000 lts. or 20 m3	
Septic tank having the capacity of	-- 20 m3
Depth of liquid as	-- 2.44
Plan of the Tank	-- 20 = 8.20 2.44
Breadth of the Tank	-- 1.50
Length of the Tank	-- 2.25
Free board of the Tank	-- 0.30
Total depth of the Tank	-- 2.44 + .30 = 2.75
PROVIDE SEPTIC TANK OF THE SIZE	-- 2.25x1.50x2.75
UP FLOW FILTERS	
Discharge for 20persons	-- 18,000 Lts.
Volume	-- 18.0x0.99=17.64
Depth	-- 2.75m-0.30m = 2.44
Plan area required	-- 17.64 = 7.23 m2
SIZE OF THE FINAL EFFLUENT SUMP	-- 4.82x1.50x2.75
UP FLOW FILTER NO.1	-- 1.20x1.50x2.75
UP FLOW FILTER NO.2	-- 1.20x1.50x2.75

SCHEDULE OF JOINERIES

D3	0.90 X 2.13	Panelled Door
D26	0.76 X 2.13	Panelled Door
W4	1.22 X 1.37	Window
W5	1.52 X 1.37	Window
RS	3.00 X 2.13	Rolling shutter
RS1	2.44 X 2.13	Rolling shutter

Area Statement.

Plot Area (As Per Patta)	1900.00 Sq.m
Plot Area (As Per Documents)	1902.00 Sq.m
Plot Area (As Per Site)	1763.09 Sq.m

Area Statement.

Area Statement	Sq.m	Parking Area
Stilt floor area		589.83
First floor area	658.81	31.33
Second floor area	658.81	31.33
Third floor area	658.81	31.33
Fourth floor area	658.81	31.33
Total	2635.24	125.32

F.S.I Achieved - 1.494

Total No. of Flats - 24 Nos

Color Index

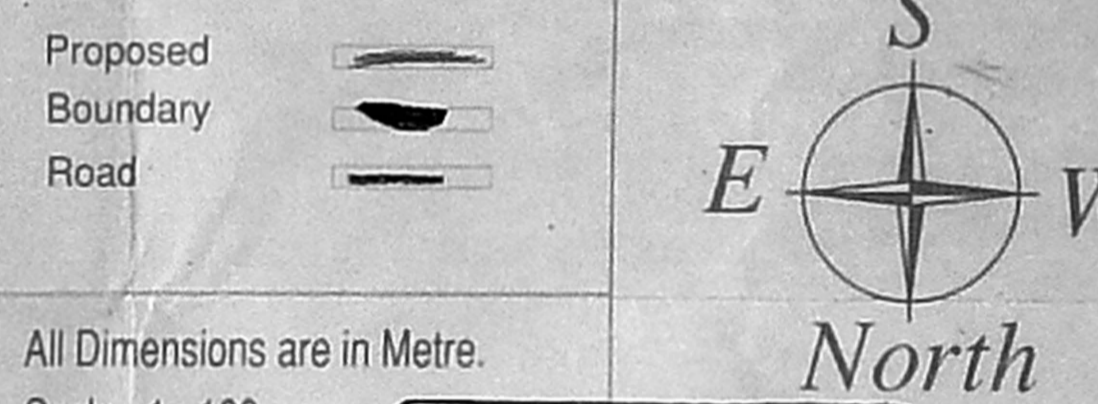

All Dimensions are in Metre.

Scale : 1 : 100

OWNERS SIGNATURE

ARCHITECT'S SIGNATURE

S&P Foundation Private Limited
 Managing Director / Director

செ. வெங்கடேசு (9)
 த. எஸ். சி. சோ. பி. சி.
 உதவிபாளர்
 காரநகரம்
 தி. உ.
 உ. தி. அ. உ. தி. அ.

SIVA ANBARASAN
 M.Arch (U.S.A., England), A.I.A.,
 Regd. Architect, C.A. No. 10199, R.A. No. 91
 33, 1st Floor, 43, Pantheon Road,
 Chennai-8, Ph: 28554262, 28410888
 Mobile: 98451 09197
 E-mail: anbu_faizal@gmail.com

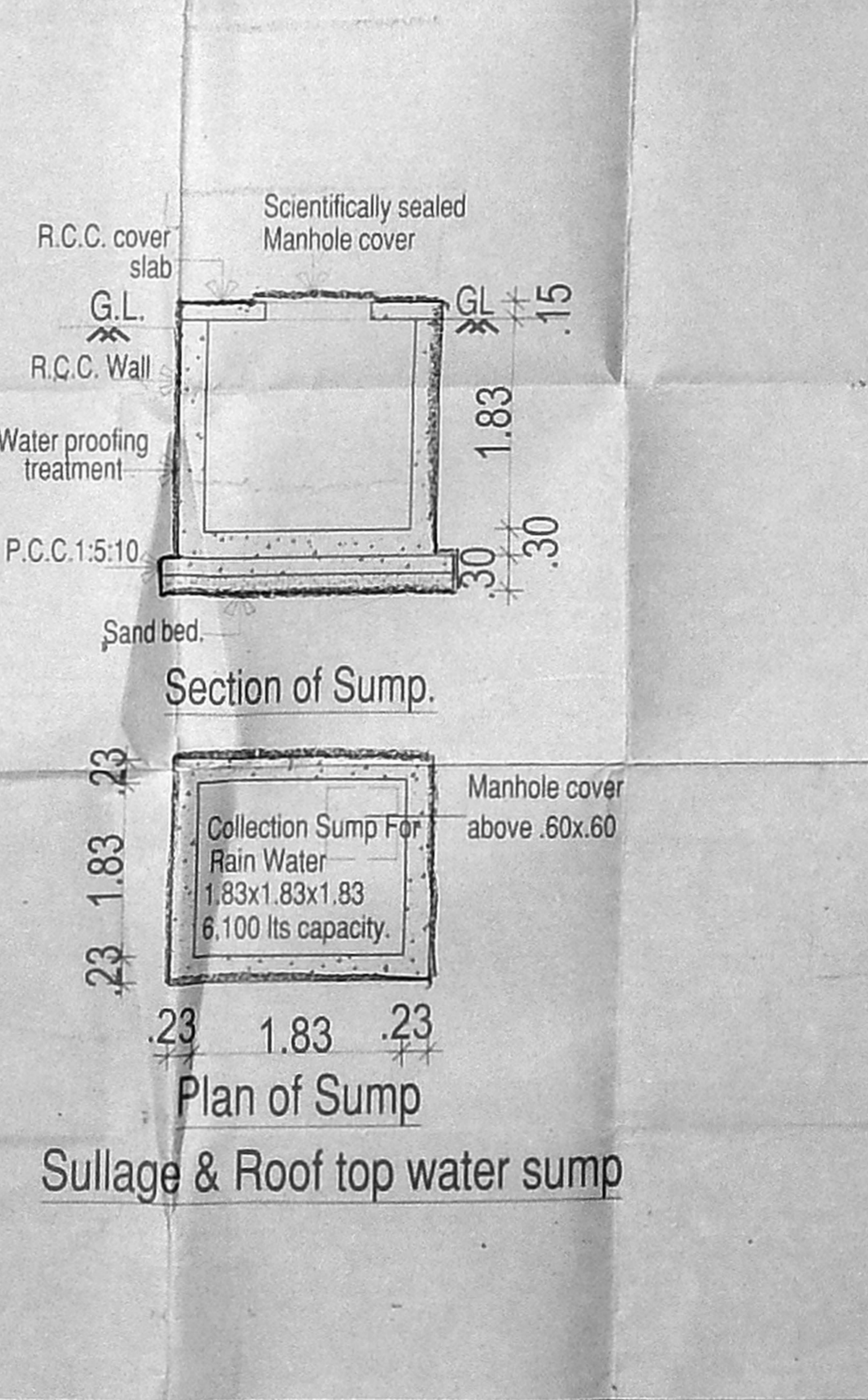
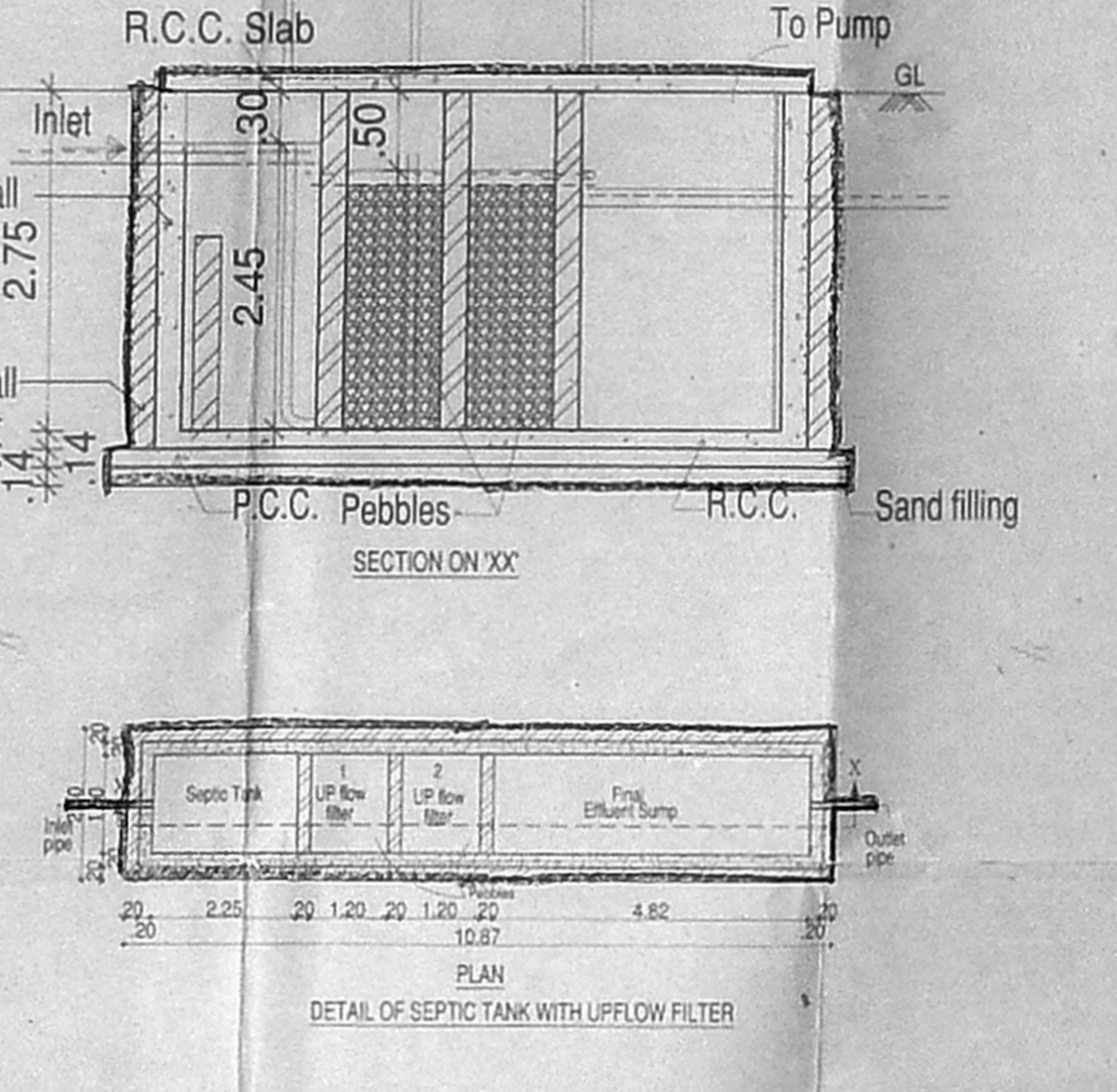
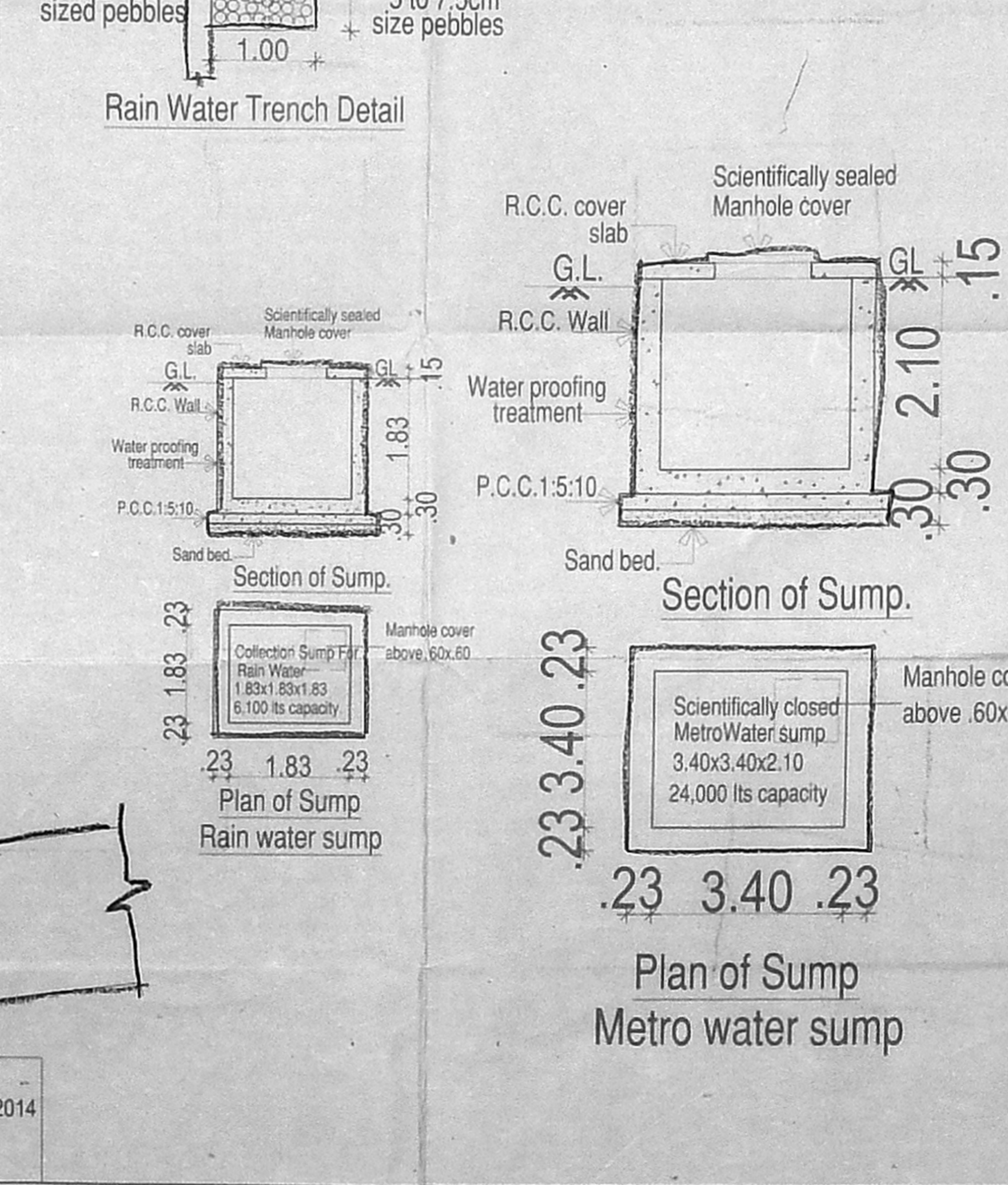
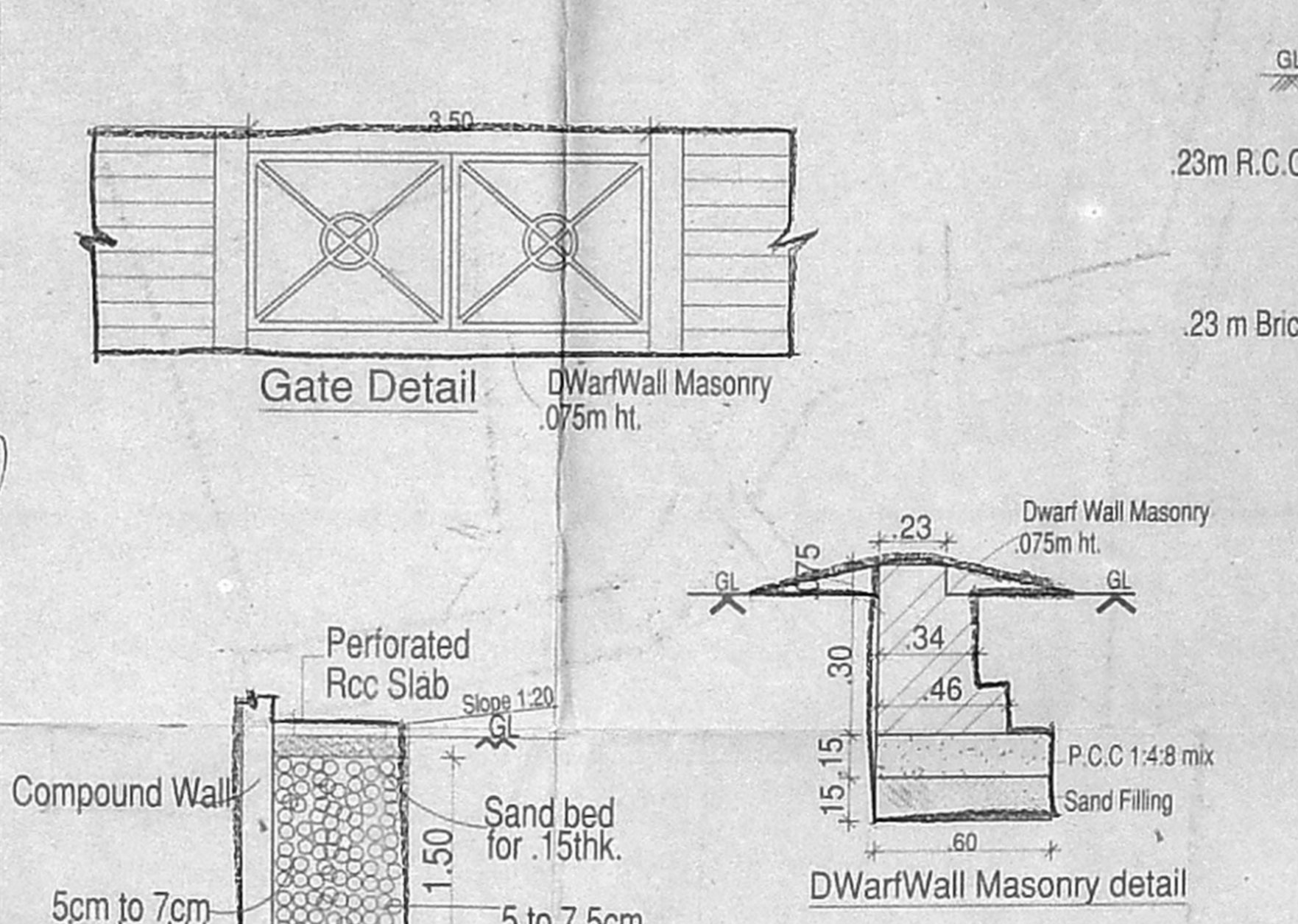
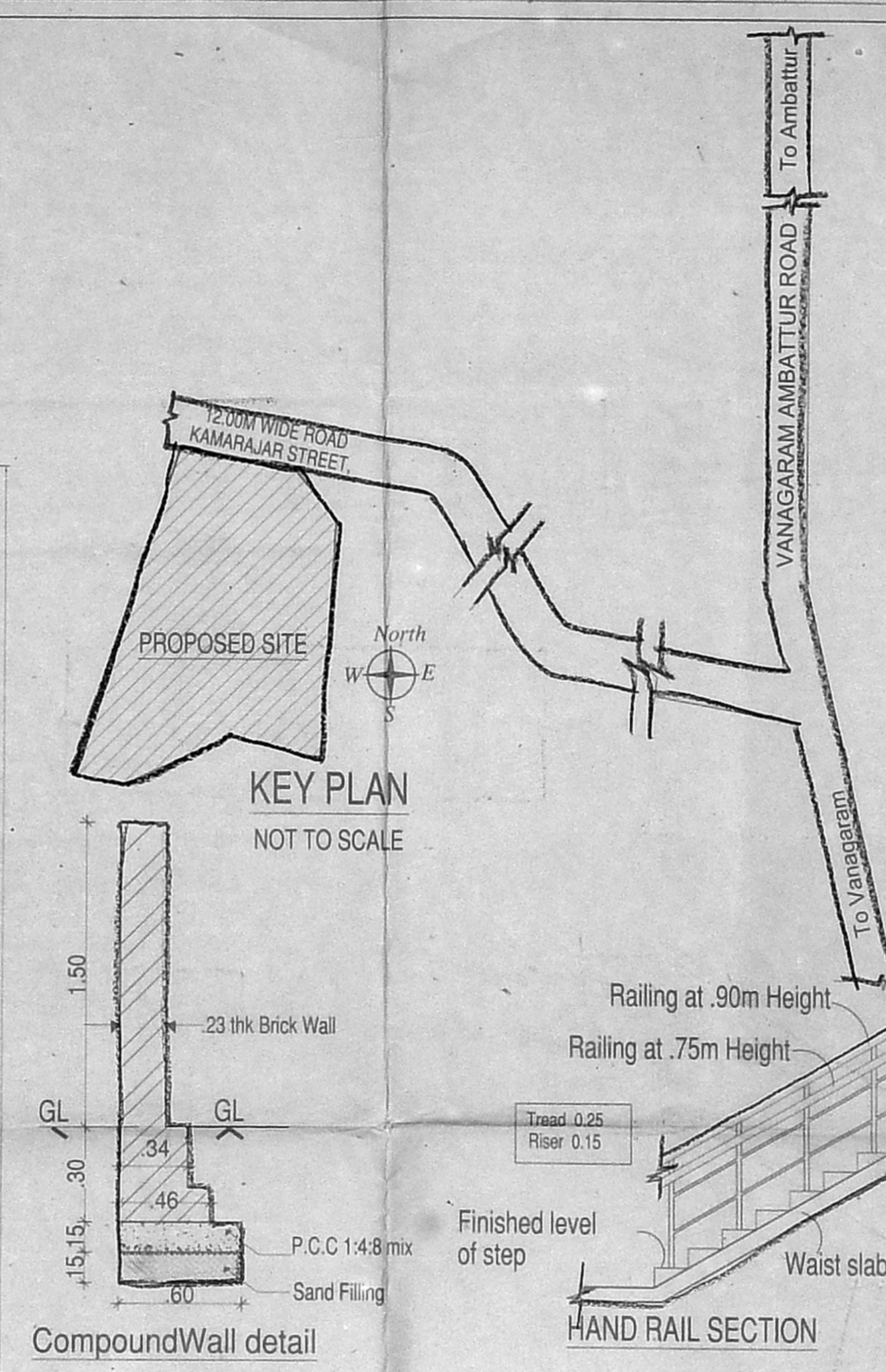
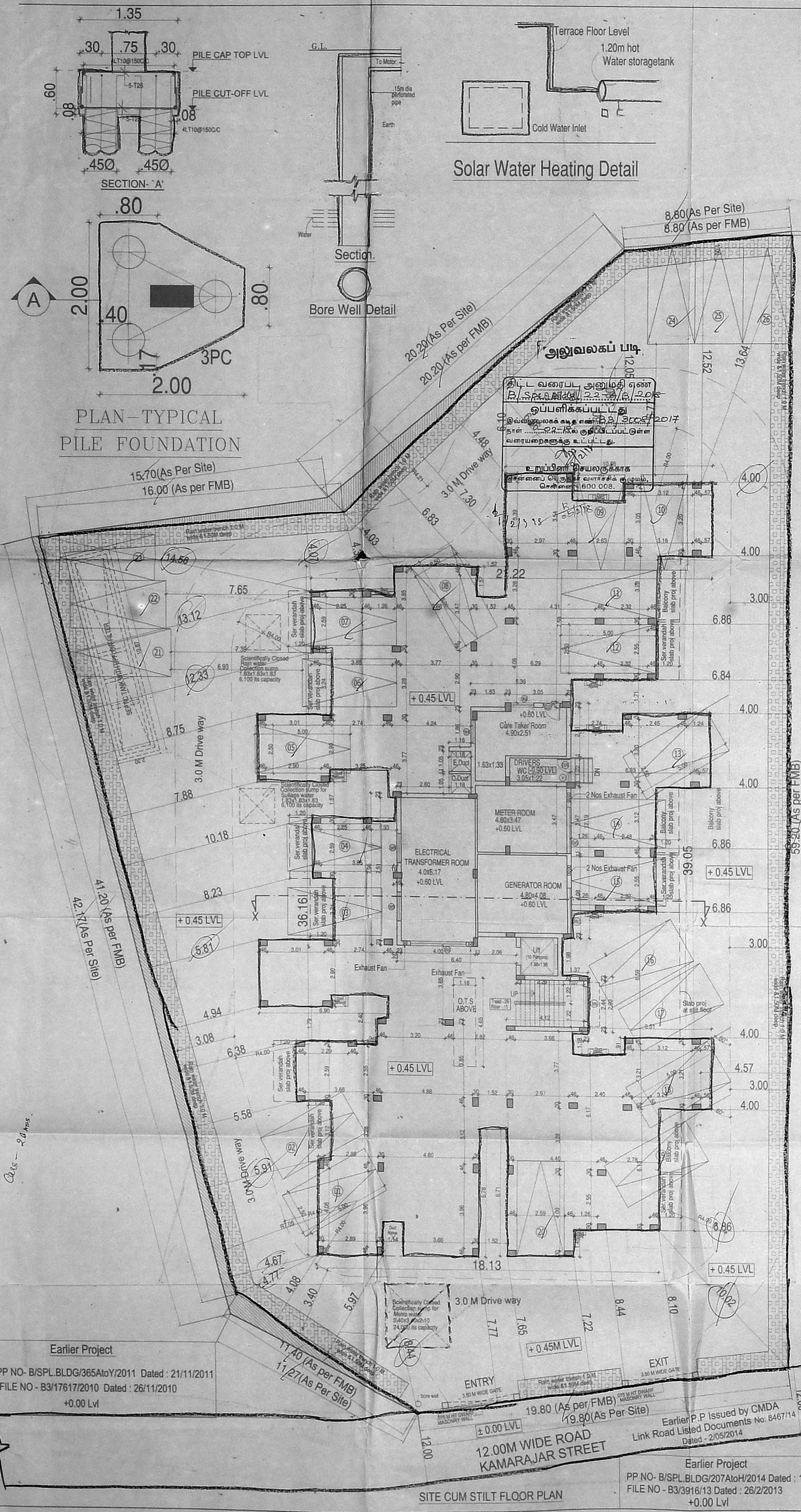

Earlier Project
 PP NO- B/SPL BLDG/365AtoV/2011 Dated: 21/11/2011
 FILE NO - B3/17617/2010 Dated: 26/11/2010
 +0.00 Lvl

Earlier P.P Issued by CMDA
 Link Road Listed Documents No. 8467/14
 Dated - 2/05/2014

Earlier Project
 PP NO- B/SPL BLDG/207AtoH/2014 Dated: 18/9/2014
 FILE NO - B3/3916/13 Dated: 26/2/2013
 +0.00 Lvl

SITE CUM STILT FLOOR PLAN